Proposta di

INVESTIMENTO

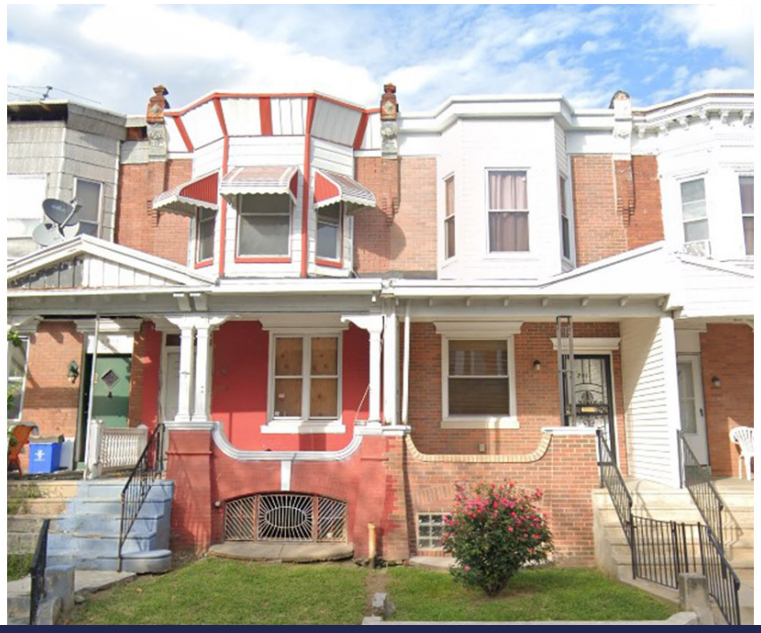

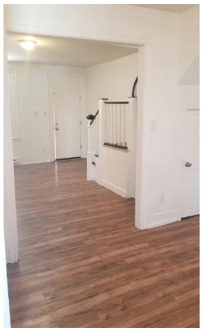

Investi a Philadelphia con un immobile a rendita

123.000,00 USD
Prezzo

9.19 % p/a
Rendita Netta

11.304,00 USD p/a
Rendita Netta

Dettagli Della Proprietà

ID Proprietà	**OPPEPH752**
Camere da letto	**3**
Bagni	**1**
Superficie	**1260 sq ft / 117 m2**

Dotazioni dell'immobile

- ventilatore da soffitto
- fornelli
- frigorifero
- riscaldamento
- forno
- rilevatori di fumo

Dettagli dell'investimento

Affitto	**1.023,00 USD p/m**
Rendita Lorda	**9.98 % p/a**
Tasse di Proprietà	**81,00 USD p/m**
Assicurazione	**2 anni pagati da Opisas**
Società di gestione	**1 anno pagato da Opisas**
Rendita Netta $	**11.304,00 USD p/a**
Rendita Netta %	**9.19 % p/a**

All prices on this list are subject to change without notice. Whilst we make every effort to provide you the most accurate, up to date information, occasionally on our website or other marketing material, values detailed may vary. In the event a Property is listed at an incorrect price, OPISAS shall have the right to refuse any reservations at the incorrect or outdated price OPISAS does not accept liability for any errors or omissions. The information herein is intended to provide accurate data and facts with regard to the proposal in question. Information is also provided with the understanding that OPISAS do not provide legal activities, accounting, financial or other professional services that would otherwise be regulated by any financial professional regulatory institution. OPISAS disclaim any liability, personal risk or loss or otherwise, incurred as a result of direct or indirect use and application of any content of this document.