

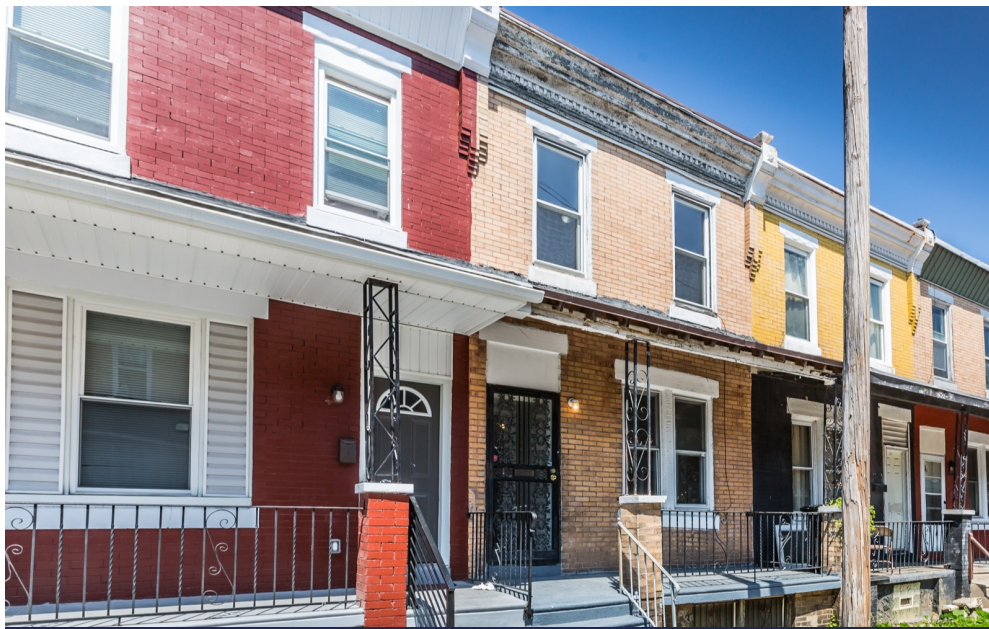

Investment  
**PROPOSAL**



## Invest in the USA in the city of Philadelphia

**125.000,00 USD**

Price

**9.71 % p/a**

Net Yield

**12.132,00 USD p/a**

Net Yield

### Property Details

Property ID	OPPEPH681
Beds	3
Baths	1
Size	1134 sq ft / 105 m2
Lot size	1040 sq ft

### Property features

- ▶ ceiling fan
- ▶ cooker
- ▶ fridge
- ▶ heating
- ▶ oven
- ▶ smoke detector

### Investment Details

Rental	1.100,00 USD p/m
Gross Yield	10.56 %
Property Taxes	89,00 USD p/m
Insurance	2 years paid by Opisas
Property Management	1 year paid by Opisas
Net Yield \$	12.132,00 USD p/a
Net Yield %	9.71 % p/a



