

Invest in Baltimore with an income-generating property

\$130,000.00
Net Yield 7.87 % p/a



Property details

Property ID	OPMABA723
Beds	2
Baths	1
Size	912 sq ft / 84.7248 m ²

Investment Details

Rental	\$1,150.00 p/m
Gross Yield	10.62 %
Property Taxes	\$171.00 p/m
Insurance	\$126.00 p/m
Property Management	1 year paid by Opisas
Net Yield	\$10,236.00 p/a
Net Yield	7.87 % p/a

The property is located in Baltimore, has an area of 84 m² and is composed of 2 bedroom(s) and 1 bath(s).

This property of the value of \$130,000.00 generates a net annual yield of \$10,236.00, equal to 7.87%.

Price per Square Meter ★★☆☆☆

Rental Yield ★★★★★

Payback ★★☆☆☆

Features

- ✔ cooker
- ✔ heating
- ✔ washer
- ✔ fridge
- ✔ oven

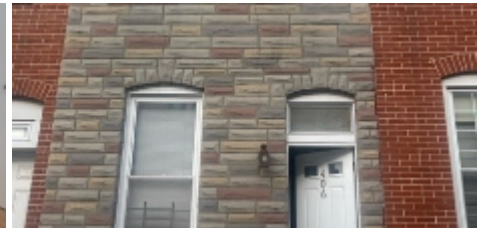
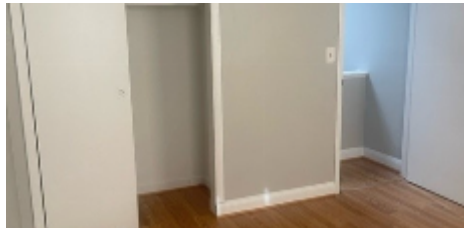
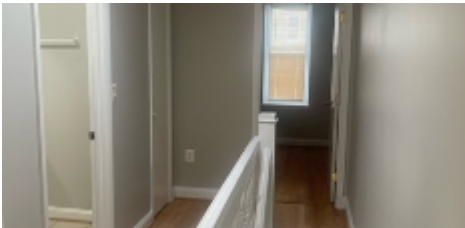

KNOW OUR OFFICES
AROUND THE WORLD

OPISAS HOLDING INC. HEAD OFFICE
217 N. WESTMONTE DR STE 2018
ALTAMONTE SPRINGS,
FLORIDA 32714 USA

-  +1 (407)6072461
-  +55 11 3280 1530
-  +39 02 871 882 30

OPISAS CONTACTS

-  +57 (321) 369 0364
-  +52 (1) 311 690 3162
-  +386 70 475 476

[REQUEST MORE INFORMATION](#)

INFO@OPISAS.COM

All prices on this list are subject to change without notice. Whilst we make every effort to provide you the most accurate, up to date information, occasionally on our website or other marketing material, values detailed may vary. In the event a Property is listed at an incorrect price, OPISAS shall have the right to refuse any reservations at the incorrect or outdated price OPISAS does not accept liability for any errors or omissions. The information herein is intended to provide accurate data and facts with regard to the proposal in question. Information is also provided with the understanding that OPISAS do not provide legal activities, accounting, financial or other professional services that would otherwise be regulated by any financial professional regulatory institution. OPISAS disclaim any liability, personal risk or loss or otherwise, incurred as a result of directly or indirect use and application of any content of this document.