

Invest in Tampa with an income-generating property

\$130,000.00
Net Yield 5.76 % p/a



Property details

Property ID	OPFLTA648
Beds	1
Baths	1
Size	738 sq ft / 68.5602 m ²

Investment Details

Rental	\$1,050.00 p/m
Gross Yield	9.69 %
Property Taxes	\$118.00 p/m
HOA	\$308.00 p/m
Property Management	1 year paid by Opisas
Net Yield	\$7,489.08 p/a
Net Yield	5.76 % p/a

This property located in Tampa with a value of \$130,000.00 generates an annual net yield of \$7,489.08, which is equal to 5.76%.

The property has an area of 68 m² and is composed of 1 bedroom(s) and 1 bathroom(s).

Price per Square Meter ★☆☆☆☆

Rental Yield ★☆☆☆☆

Payback ★☆☆☆☆

Amenities

- ✔ clubhouse
- ✔ playground
- ✔ tennis
- ✔ fitness
- ✔ pool

Features

- ✔ air conditioning
- ✔ cooker
- ✔ fridge
- ✔ smoke detector
- ✔ ceiling fan
- ✔ dryer
- ✔ oven
- ✔ walk in closet

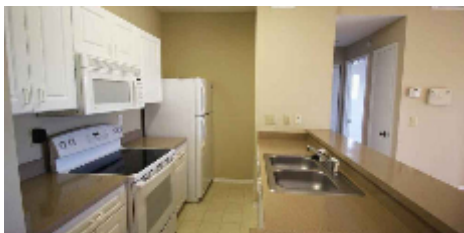
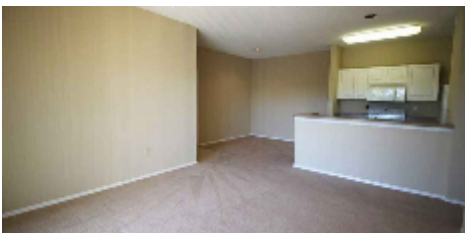

KNOW OUR OFFICES
AROUND THE WORLD

OPISAS HOLDING INC. HEAD OFFICE
217 N. WESTMONTE DR STE 2018
ALTAMONTE SPRINGS,
FLORIDA 32714 USA

- 🇺🇸 +1 (407)6072461
- 🇧🇷 +55 11 3280 1530
- 🇮🇹 +39 02 871 882 30

OPISAS CONTACTS

- 🇪🇸 +57 (321) 369 0364
- 🇲🇽 +52 (1) 311 690 3162
- 🇪🇺 +386 70 475 476

[REQUEST MORE INFORMATION](#)

INFO@OPISAS.COM